

CITY OF NAPOLEON, OHIO - BUILDING DEPARTMENT
 255 West Riverview Avenue, Napoleon, Ohio 43545 - (419) 592-4010

PERMIT

Permit No. 2542 Issued 1-20-92

FEES BASE PLUS TO

Job Location 232 Front Building \$ 9.00 \$ 18.00 \$ 27.00

Lot _____ Electrical \$ _____ \$ _____

Issued by Brent N. Damman Plumbing \$ _____ \$ _____

Owner Marks Auto Parts 592-1866 Mechanical \$ _____ \$ _____

Address 613 North Perry, Napoleon, OH Demolition \$ _____ \$ _____

Agent Self Zoning \$ _____ \$ _____

Address _____ Sign \$ _____ \$ _____

Use Type - Residential Water Tap \$ _____ \$ _____

Other - Describe Auto parts retailer Sew. Insp. \$ _____ \$ _____

No. Dwelling Units _____ Sewer Tap \$ _____ \$ _____

New Replacement Temp. Water \$ _____ \$ _____

Add'n. Alter Remodel xx Temp. Elec. \$ _____ \$ _____

Mixed Occupancy _____ TOTAL FEES.....\$ 27.00

Change of Occupancy _____ LESS FEES PAID.....\$ _____

Estimated Cost \$ 2,500.00 BALANCE DUE.....\$ 27.00

ZONING INFORMATION

district	lot dimensions	area	front yd	side yd	rear yd
G.B.					
max hgt	no pkg spaces	no ldg spaces	petition or appeal req'd		date appr

WORK INFORMATION

Size: Length _____ Width _____ Stories _____ Ground Floor Area _____

Height _____ Building Volume (for Demo. Permit) _____

Electrical: _____

Plumbing: _____

Mechanical: _____

Additional Information: Construct fire wall in warehouse - two (2) ~~PARS~~ 5/8 fire rated and steel studs.

Date 1-21-92 Applicant Signature *Jerry Marks* JAN 21 1992

White-Building Department Yellow-Applicant Pink-Electrical Inspector Green-Clerk-Treasurer Gold-County Auditor

CITY OF NAPOLEON

212 Front

Cost Estimate for Hydrant Removal #49	
Location:	
On West Front Street at Scott Street	
Backhoe w/Operator, 2 hrs. x \$70.00/hr.	\$140.00
Small Dump w/Driver, 2 hrs. x \$50.00/hr.	\$100.00
Service Truck w/Driver, 2 hrs. x \$40.00/hr.	\$80.00
Two (2) Tons 304 Stone x \$8.05/Ton	\$16.10
One (1) - 80 lb. Bag Sakrete Concrete Mix	\$3.50
Total Cost for Hydrant Removal:	\$339.60
Cost Estimate for New Hydrant Installed on Scott Street at West Front Street	
Materials:	
5½' Bury Mueller Hydrant	\$825.00
8" x 6" Tap Sleeve	\$300.00
2 piece Valve Box w/Lid	\$53.68
6" Tap Valve	\$300.00
3' x 6" Anchor Coupling	\$105.00
Eight (8) Tons - 304 Stone x \$8.05/ton	\$64.40
6" Hot Tap	\$400.00
Miscellaneous Blocking	\$5.00
Total Cost for Materials:	\$2,053.08
Equipment and Labor:	
Backhoe w/Operator - 8 hrs. x \$70.00/hr.	\$560.00
Large Dump w/Driver - 8 hrs. x \$60.00/hr.	\$480.00
Service Truck w/Driver - 8 hrs. x \$40.00/hr.	\$320.00
One (1) - Man General Labor - 8 hrs. x \$25.00/hr.	\$200.00
Total Cost for Equipment and Labor:	\$1,560.00
Total Cost for Removal and Installation of New Hydrant:	
Plus 25%:	\$988.17
Grand Total:	\$4,940.85

Note: This is an estimate, actual cost may vary.



City of NAPOLEON, OHIO

255 RIVERVIEW AVENUE - (419) 592-4010
NAPOLEON, OHIO 43545-0151

January 22, 1985

Engler Building Co.
1160 N. Shoop Ave.
Wauseon, OH 43567

Mayor
Robert G. Heft

Clerk-Treasurer
Rupert W. Schweinhagen

Members of Council
Darel Austermyler, President
William Young
Lawrence Haase
Darrell Fox
Donald Morford
Lynn Wachtmann

City Manager
Richard A. Hayward

Law Director
Keith P. Muehlefeld

Re: Harris Products,
Napoleon, Ohio

Gentlemen:

Enclosed is a copy from the Ohio Building Code, indicating what is necessary for a submittal of plans on the above referenced project.

If there are any questions, please contact this office.

Sincerely yours,

Von Eric Berlin, P.E.
Plan Examiner

VEB:dd
Enc.

pc: ✓ Richard G. Hayman, Building Commissioner

CELEBRATING OUR "150th" YEAR AS A COMMUNITY OF PRIDE IN 1984

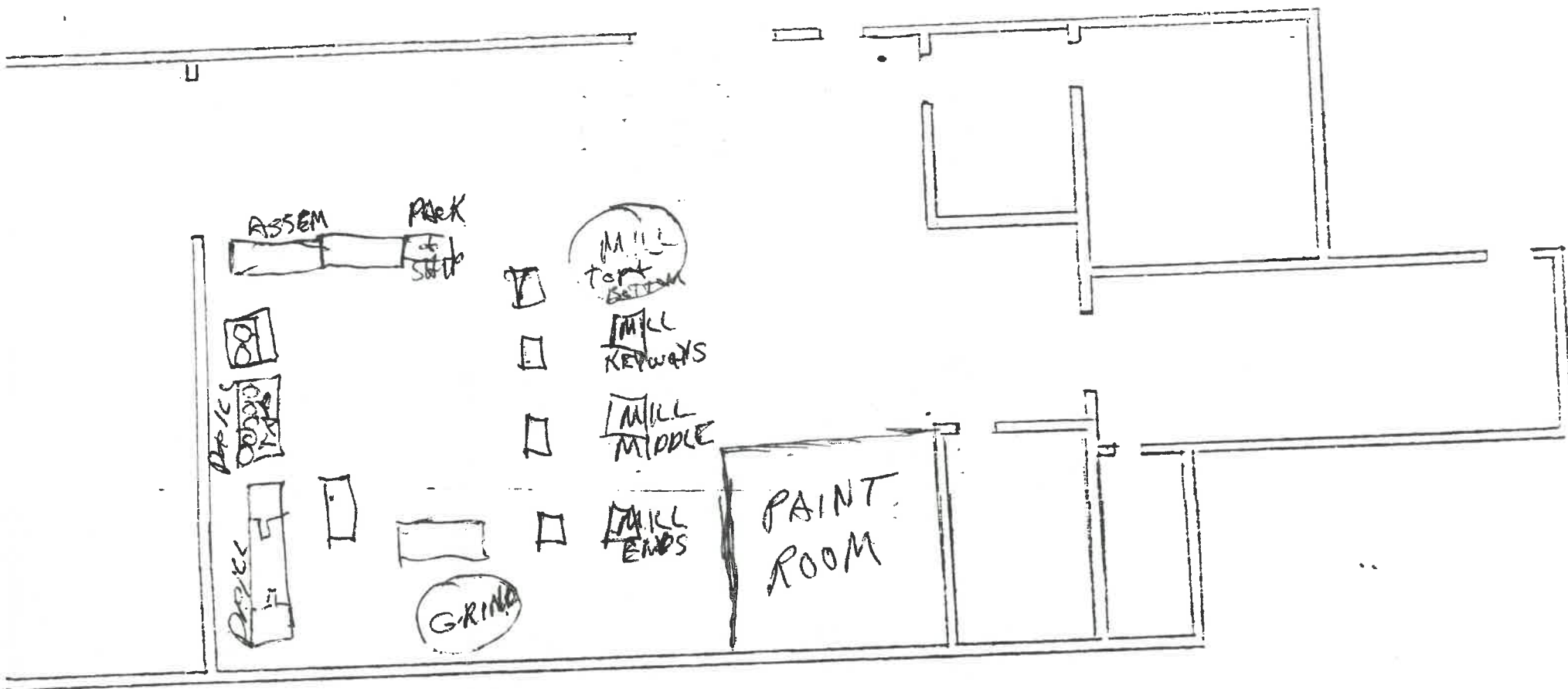

SCALE: $\frac{3}{32}'' = 1'-0''$	APPROVED BY:	DRAWN BY <i>PL</i>
DATE: 9-15-82		REVISED
HARRIS PRODUCTS, INC. NAPCLEON, OHIO		
		DRAWING NUMBER 8207

APPLICATION

for
RESIDENTIAL, BUILDING, ELECTRICAL, PLUMBING, MECHANICAL, PERMITS AND DEMOLITION

from the
CITY OF NAPOLEON - BUILDING DEPARTMENT
255 West Riverview Avenue, Napoleon, Ohio 43545 - Phone 419-592-4010

Entry No. _____

Permit No. 2542 Issued 1-20-92 : Building \$ 7.00 \$ 18.00 \$ 27.00

Job Location 232 Front : Electrical \$ _____ \$ _____

Lot _____ : Plumbing \$ _____ \$ _____

sub-div or legal description _____ : Mechanical \$ _____ \$ _____

Issued by BND Building Official _____ : Demolition \$ _____ \$ _____

Owner Marks Auto Parts Phone 589-1866 : Zoning \$ _____ \$ _____

Address 613 N. Perry : Sign \$ _____ \$ _____

Agent SrIF Phone _____ : Water Tap \$ _____ \$ _____

Address _____ : Sewer Tap \$ _____ \$ _____

Description of Use Auto parts Retailer : Temp Water \$ _____ \$ _____

Residential _____ (number dwelling units) _____ : Temp Elec. \$ _____ \$ _____

Commercial Industrial _____ New _____ : Additional Structure _____ Hours _____

New _____ Addition _____ Replacement _____ Remodel : Plan _____

Mixed Occupancy _____ Change of Occupancy _____ : Review _____ Electric _____ Hours _____

Estimated Cost: \$ 2500.00 : TOTAL FEES ----- \$ 27.00

: Less Fees Paid (date) _____ \$ _____

: BALANCE DUE ----- \$ 27.00

ZONING INFORMATION:

District G.B. Lot Dimensions _____ Area _____ Front Yard _____ Side Yard _____ Rear Yard _____

Max. Hgt. _____ No. Pkg. Spaces _____ No. Ldg. Spaces _____ Max Cover _____ Petition or Appeal Required/Date _____

WORK INFORMATION:

Building - Garage Floor Area _____ Basement Floor Area _____ 2nd Floor Area _____

Size - Length _____ Width _____ Stories _____ Ground Floor Area _____

Height _____ Building Volume (For Demolition Permit) _____ cubic feet

Description of Work: Construct fire wall in warehouse
2-sides 5/8 fire Rated + steel studs.

ELECTRICAL: Electrical Contractor _____ Phone _____

Address _____ Estimated Cost: \$ _____

Type of Work: New _____ Service Change _____ Rewiring _____ Add'l. Wiring _____ Temp. Electric Required: Yes _____ No _____

Size of Service _____ Underground _____ Overhead _____ Number of New Circuits _____

Description of Work: _____

PLUMBING: Plumbing Contractor _____ Phone _____

Address _____ Estimated Cost: \$ _____

Water Tap Required: Yes _____ No _____ Size _____ Type of Pipe _____ Water Dist. Pipe _____

Sanitary Sewer Tap Required: Yes _____ No _____ Size _____ Type of Pipe _____ Dr. Waste Vt. Pipe _____

St. Sewer Tap Req.: Yes _____ No _____ Size _____ Type of Pipe _____ Street to be Opened: Yes _____ No _____

Main Building Drain Size: _____ Main Vent Pipe Size: _____

List Number of PLUMBING Fixtures below:

Water Closets _____ Bathubs _____ Showers _____ Lavatories _____ Kitchen Sinks _____ Disposal _____ Dishwasher _____

Clothes Washer _____ Floor Drains _____ Other (Fixtures/Type): _____

Description of Work: _____

MECHANICAL: Mechanical Contractor _____ Phone _____

Address _____ Estimated Cost: \$ _____

Heating System: Forced Air _____ Gravity _____ Hot Water _____ Steam _____ Unit Heaters _____ Radiant _____ Baseboard _____

Type of Fuel: Electric _____ Natural Gas _____ Propane _____ Wood _____ Coal _____ Solar _____ Geothermal _____ Other _____

Number of Heat Zones: _____ Hot Water: (One Pipe _____ Two Pipe _____ Series Loop _____)

Electric Heat: (No. of Circuits _____) No. of Furnaces _____ No. of Hot Air Runs _____

No. of Hot Water Radiators _____ Total Heat Loss _____ Rated Capacity of Furnace/Boiler _____

Location of Heating Units: Crawl Space _____ Floor Level _____ Attic _____ Suspended _____ Roof _____ Outside _____

Description of Work: _____

DRAWINGS REQUIRED: All Applications must be accompanied by two (2) complete set of Drawings including Site Plans, Foundation Plans, Floor Plans, Structural Framing Plans, Exterior Elevations, Section and Details, Stair Details, Electrical Layout, Plumbing Isometric, Heating Layout, etc. All Plans shall be DRAWN TO SCALE, show all existing structure on the Site Plans also, show Electric Panel and Furnace Locations.

READ AND SIGN BELOW: The undersigned hereby makes application for a Permit for all work described herein, and agrees to complete the work in strict accordance with all applicable provisions of the current edition of the C.A.B.O. Building Code, the Napoleon Building and Zoning Codes, the Napoleon Engineering Department Rules and Regulations, Standard Specifications and other Pertinent Sections of the Napoleon Code of Ordinances.

Dated: _____ Signature of Applicant _____

HARRIS KONNETS
 NAPOLEON, OHIO
 PREPARED BY ENGLER BLDG
 CO. - L.L.P. 12/27/84

FLOOR PLAN 1/8" = 1'-0"
 Exist. 1/2" Glass Wood Door w/ EAST GLASS
 DEXTER LOCKSET, M.O. 35 1/2" x 6'-11" BLK TO REMAIN, N

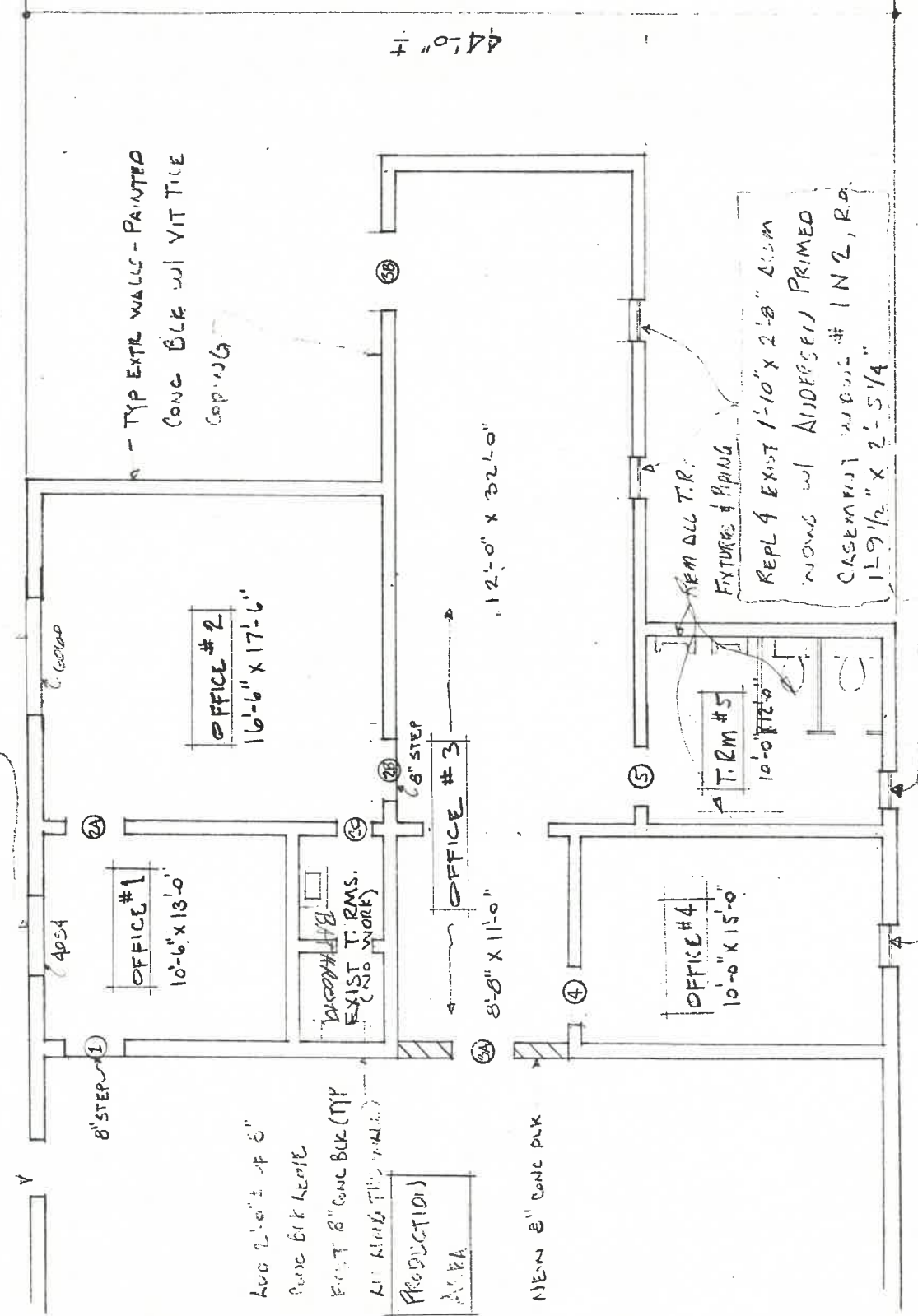

Door Schedule

NO.	EXIST. SIZE	EXIST FRAME	FRAME	Door	LAERL	HARDWARE	REMARKS
1	2'-11 1/2" x 6'-11" (M.O.)	WOOD	NEW 2868 HM	NEW 2868 HM	3 HR	LOCKSET, CLOSING	REM EXIST WOOD FR
2A	2'-8" x 6'-8"	WOOD	USE EXIST FR	NEW 2868 WOOD	-	PASSAGE SET	NO EXIST DOOR
2B	UNKNOWN	WOOD	USE EXIST FR	NO DOOR	-	-	NO EXIST DOOR
2C	2'-8" x 6'-8"	WOOD	USE EXIST FR	NEW 2868 WOOD	-	PRIVACY LOCK	NO EXIST DOOR
3A	NONE	NONE	NEW 3068 HM	NEW 3068 HM	3 HR	LOCKSET, CLOSING	REM EXIST WOOD DOOR & FRAME
3B	3'-10 1/2" x 7'-6" (M.O.)	WOOD	NEW 3068 HM	NEW 3068 INSUL HM (HALF-GLASS)	-	LOCKSET, T-HOLD, WAS	REM EXIST WOOD DOOR & FRAME
4	2'-11 1/2" x 6'-10 1/2" (M.O.)	WOOD	NEW 2868 WOOD	NEW 2868 WOOD	-	PASSAGE SET	NO EXIST DOOR
5	2'-9 1/2" x 6'-10 1/2" (M.O.)	WOOD	USE EXIST FR	NEW 2868 WOOD	-	PRIVACY LOCK	NO EXIST DOOR

Room Finish Schedule

NO.	EXIST FLOOR	EXIST BASE	EXIST WALLS	EXIST CLG	NEW FLOOR	NEW BASE	NEW WALLS	NEW CLG
1	Exposed CONC	NONE	CONC BLK PNLG S. FIN. PLASTER ON CONCR	WOOD JOISTS	SHT VINYL	VINYL	PNLG	NEW ACT USE EXIST GRD. REPL 1/2" OF TILE
2	WOOD	NONE	CONC BLK	ACOUS CLG-SUSP WOOD JOISTS + FIBERGLASS	"	"	"	NEW ACT
3	Exposed CONC	NONE	CONC BLK	NONE	"	"	"	"
4	Exposed CONC	NONE	CONC BLK	WOOD JOISTS w/ DECK ABOVE	"	"	"	"
5	Exposed CONC	NONE	CONC BLK		"	"	"	"

NIC: REPAIRING ROOF LEAKS
 PLUMBING
 HEATING
 ELECTRICAL
 DRAWINGS & PERMITS

